

# 建筑范例分析

UN Studio

– Villa nm



- a simple shoe-box shape to bifurcate into two separate volumes , one clinging to the northern slope, the other detaching itself from the ground to leave room underneath for a covered parking space.

UNStudio principal Ben van Berkel

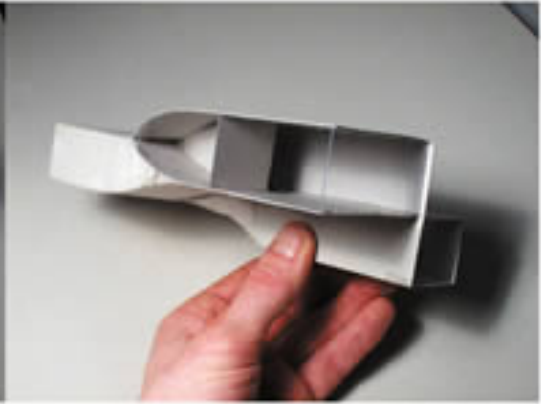
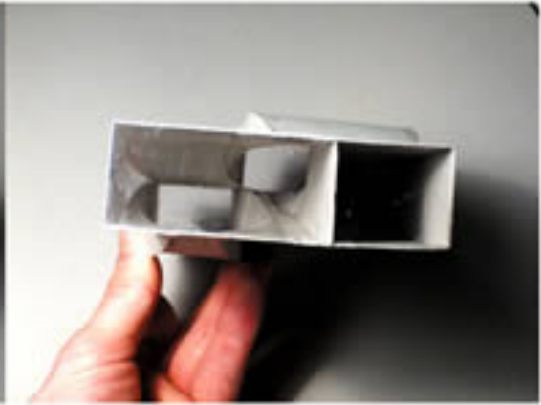
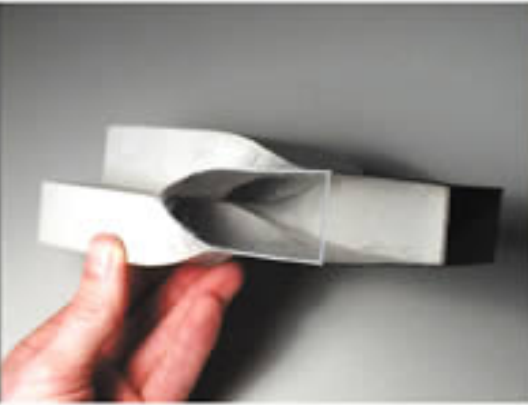
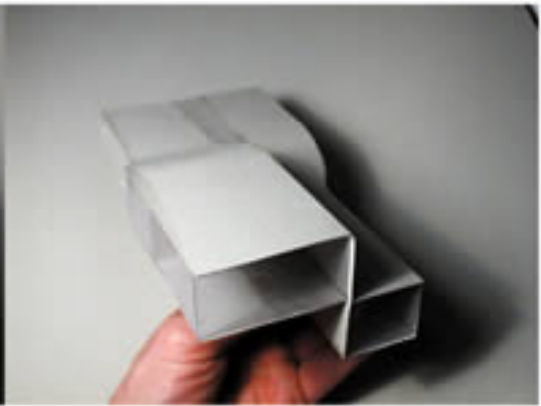
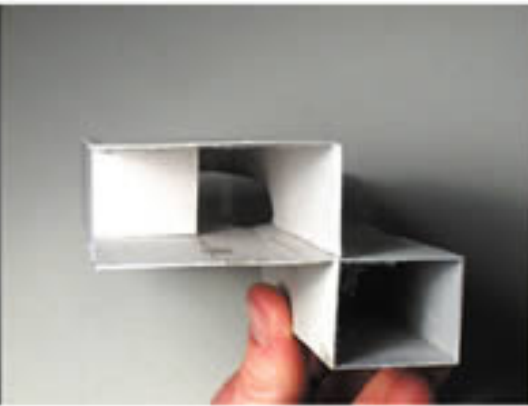
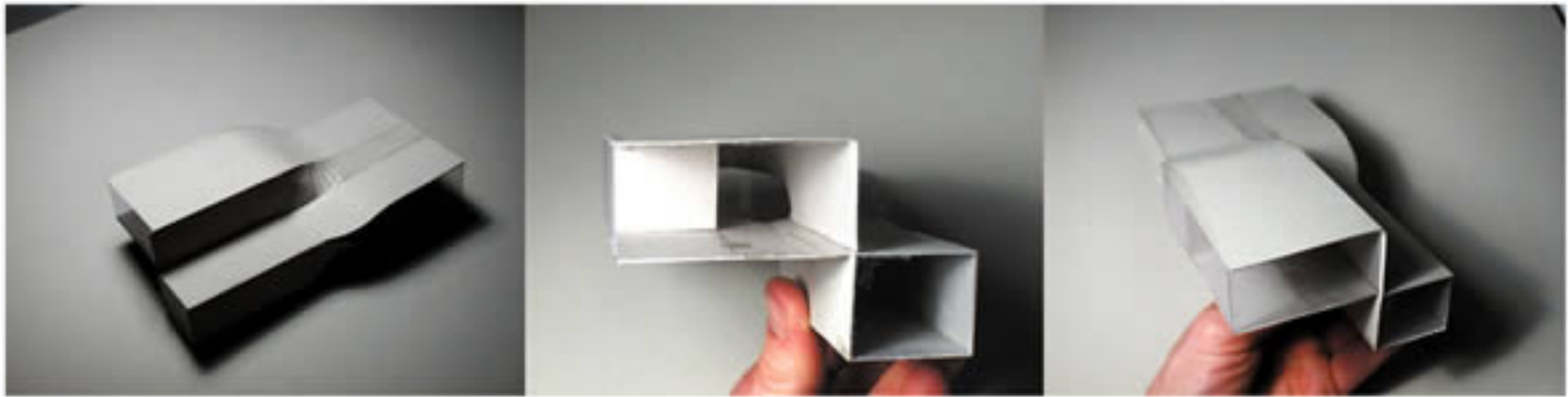

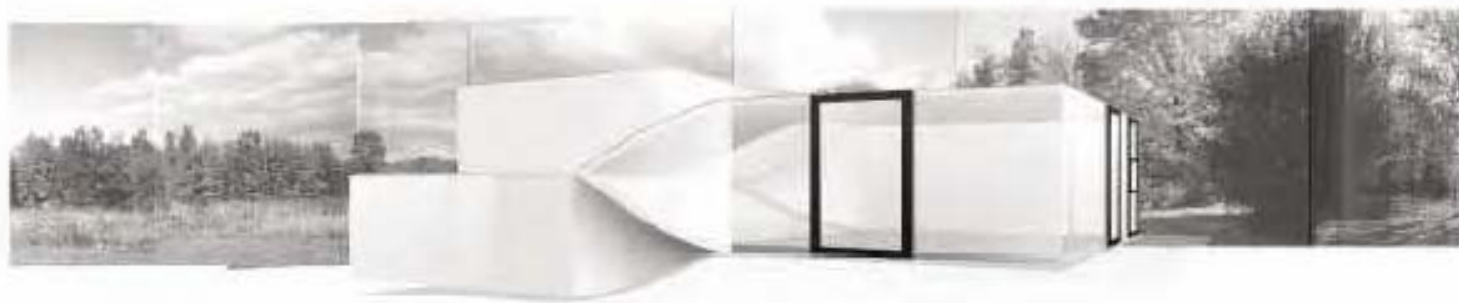

**The house morphs into a different form with each elevation, as revealed from its north (top), southeast (middle), and west (bottom) orientations.**





# 分析内容

- 场地条件
- 功能组织
- 结构



# 场地条件

Sited atop a hill in rural New York State, the house appears to rise over the terrain. A long drive leads to the building's east side and carport. UNStudio inserted a lap pool on the western slope.

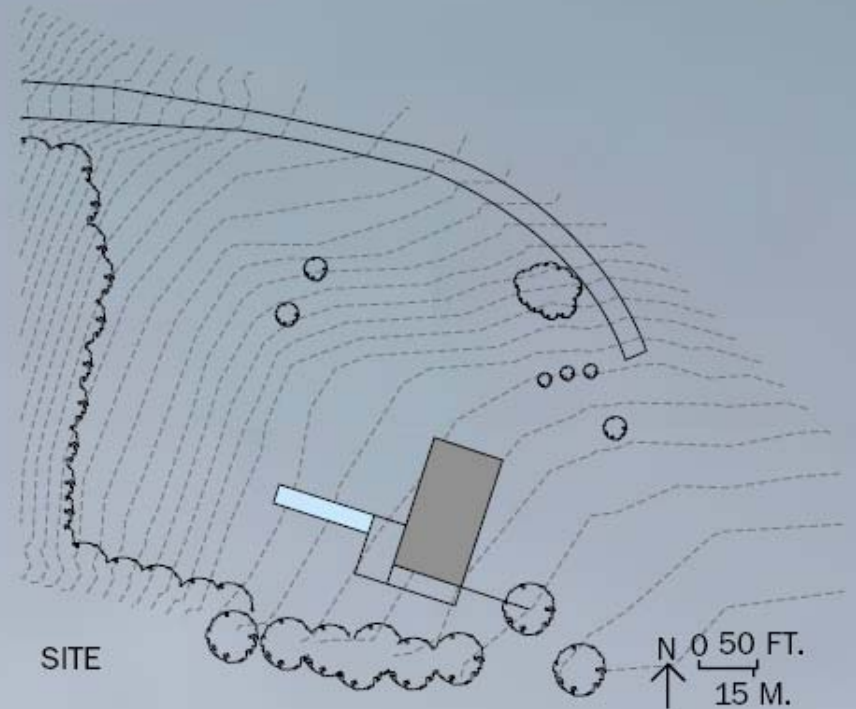

- 地势——由北向南升高
- 环境——西南部 树林  
东北部 公路  
西部 水池

# 地势的限制和利用



- 分割功能区域
- 丰富空间形式



# 环境的利用



借树木及周围景致，充分丰富了建筑外立面



公共区域的围合  
使用玻璃墙，使  
空间更开阔，户  
外景致融入室内，  
空间更具延伸  
感。



# 功能组织

## 功能分区

1. *Entry vestibule*
2. *Kitchen*
3. *Living*
4. *Bedroom*
5. *Master bedroom*
6. *Parking*

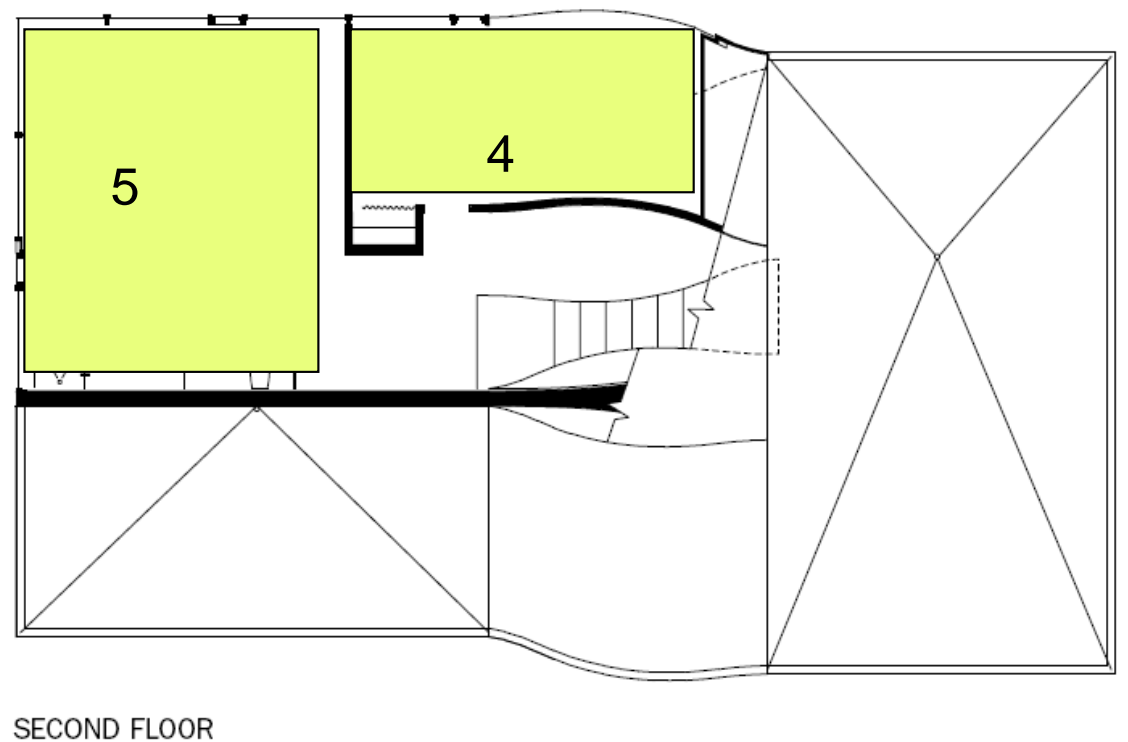
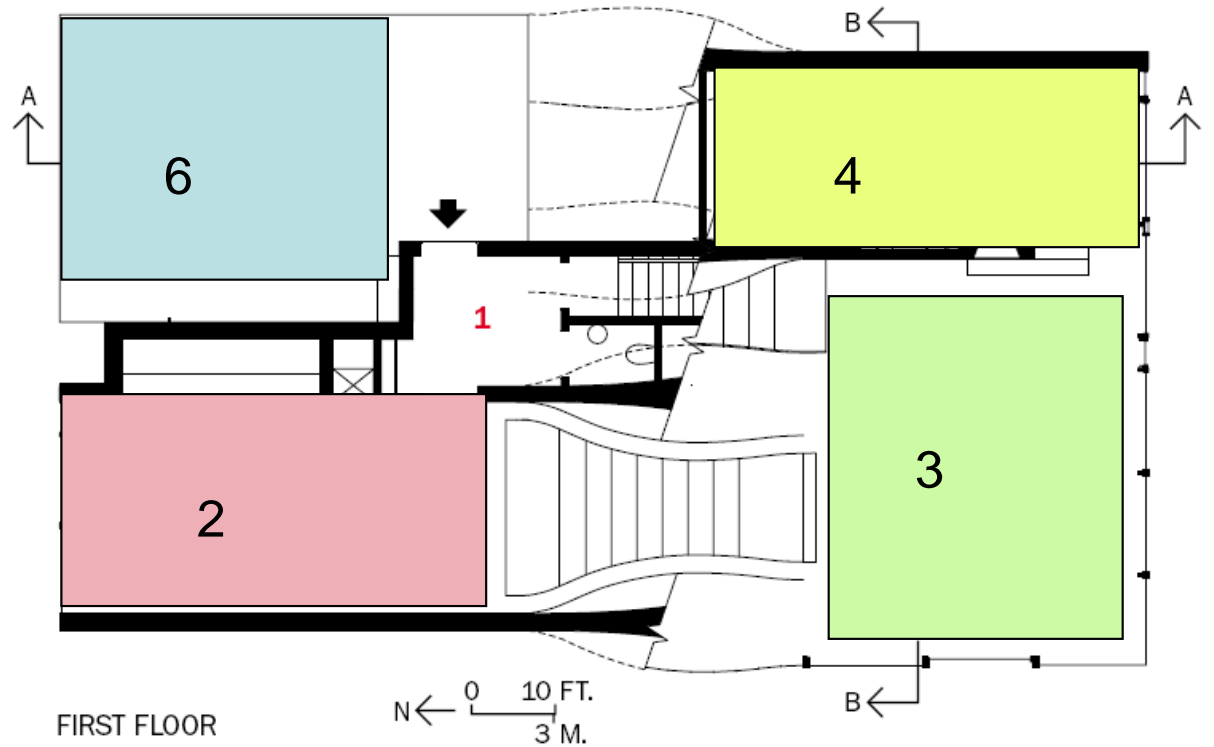

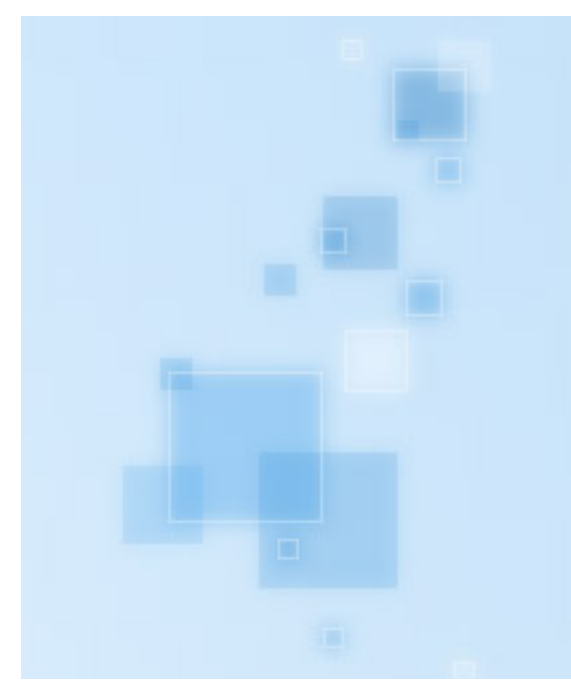
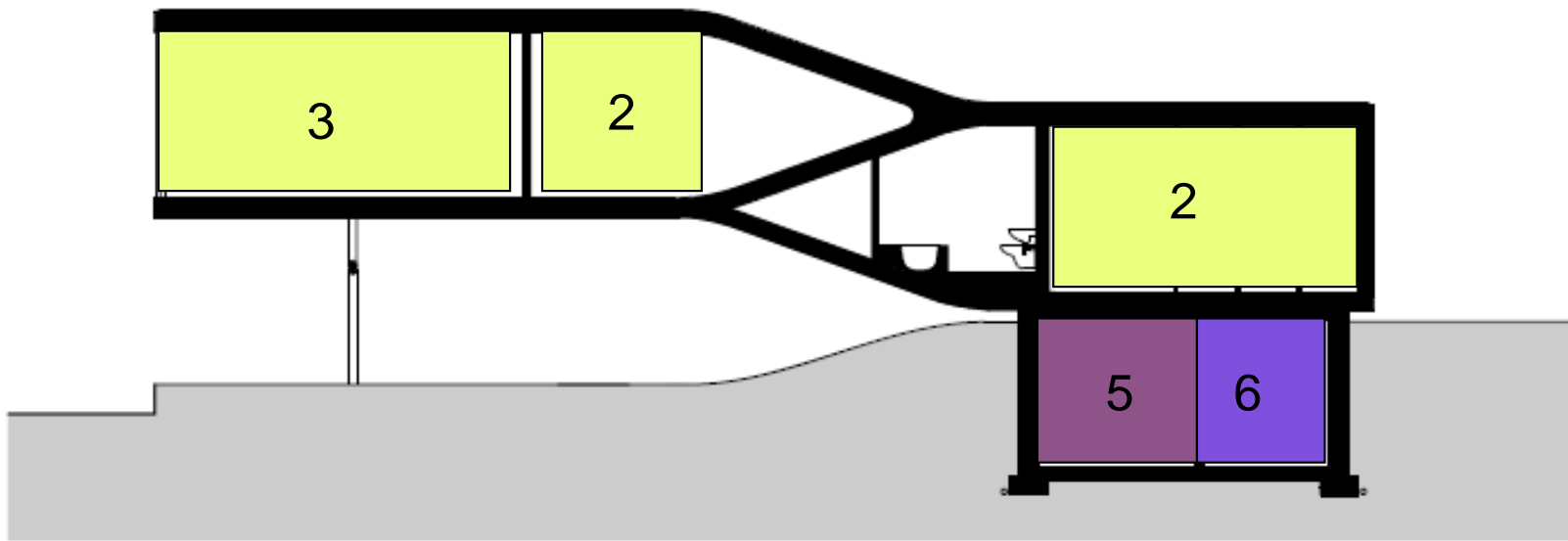

SECTION A-A



1. *Living area*
2. *Bedroom*
3. *Master bedroom*
4. *Guest*
5. *Mechanical*
6. *Bath*

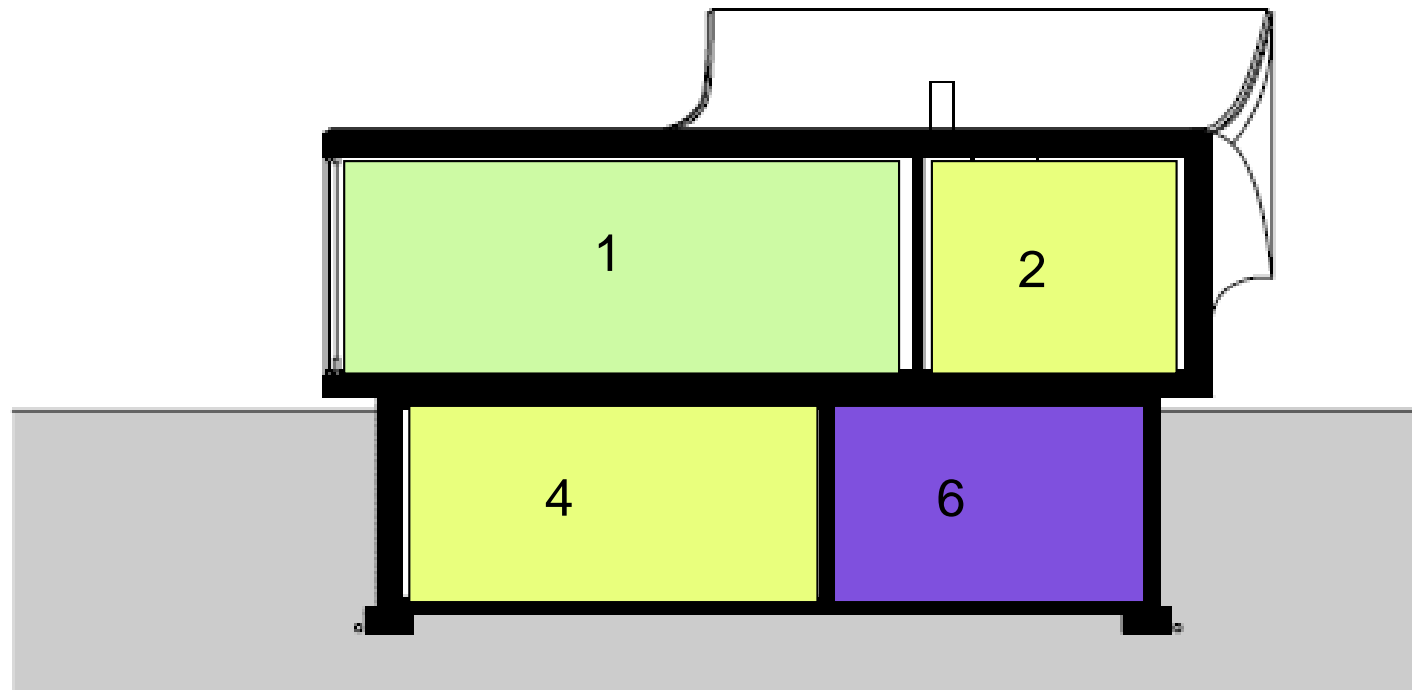

SECTION B-B



# 功能组织

## 交通流线

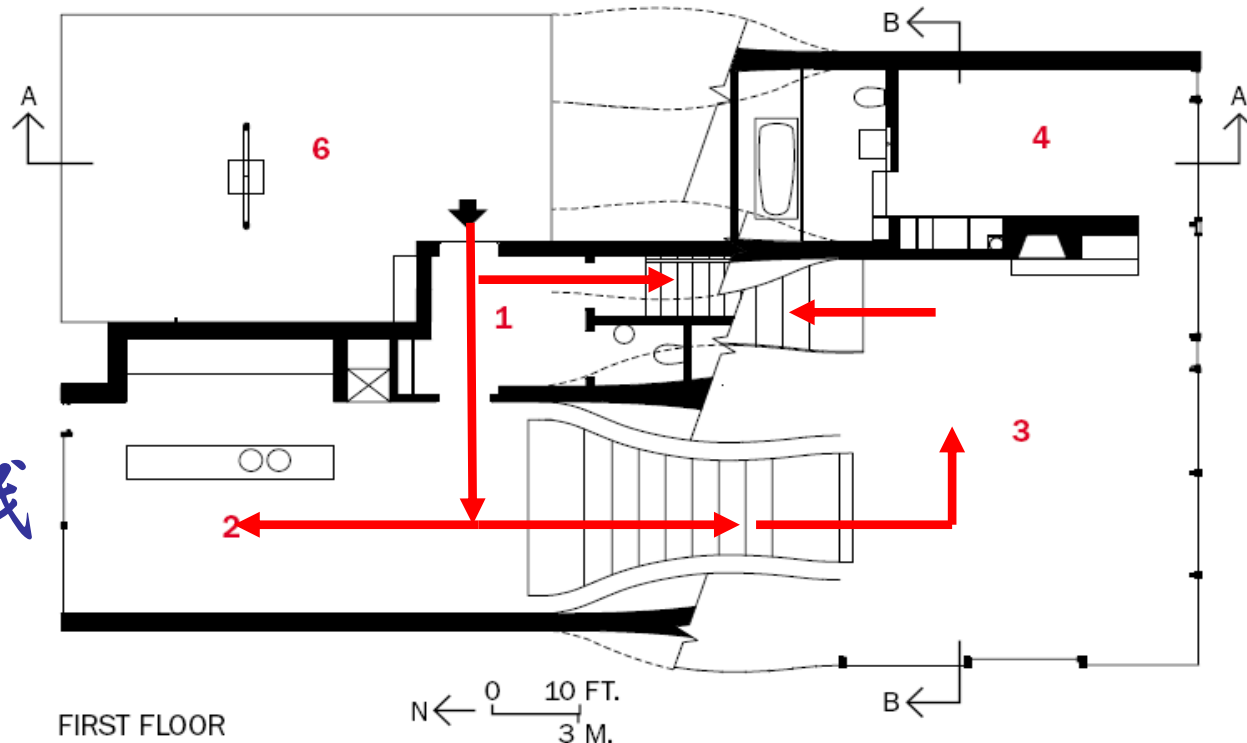

1. *Entry vestibule*
2. *Kitchen*
3. *Living*
4. *Bedroom*
5. *Master bedroom*
6. *Parking*

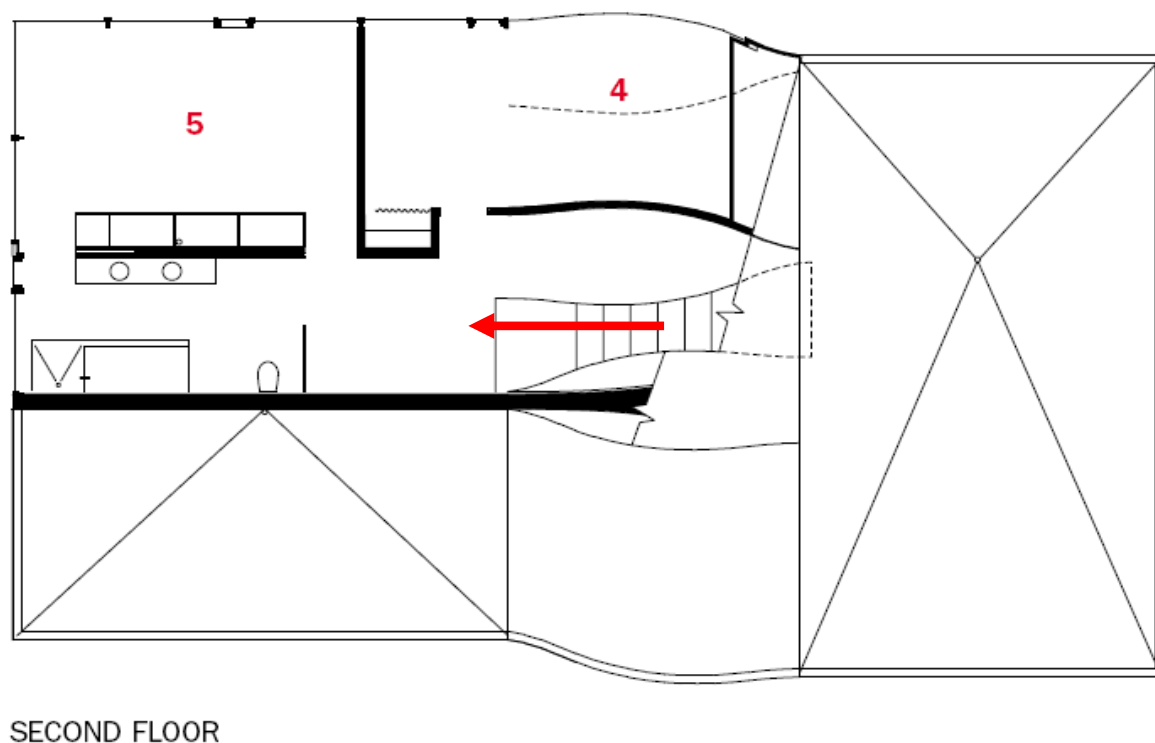





















# 结构特点

► 承重结构为轻钢框架







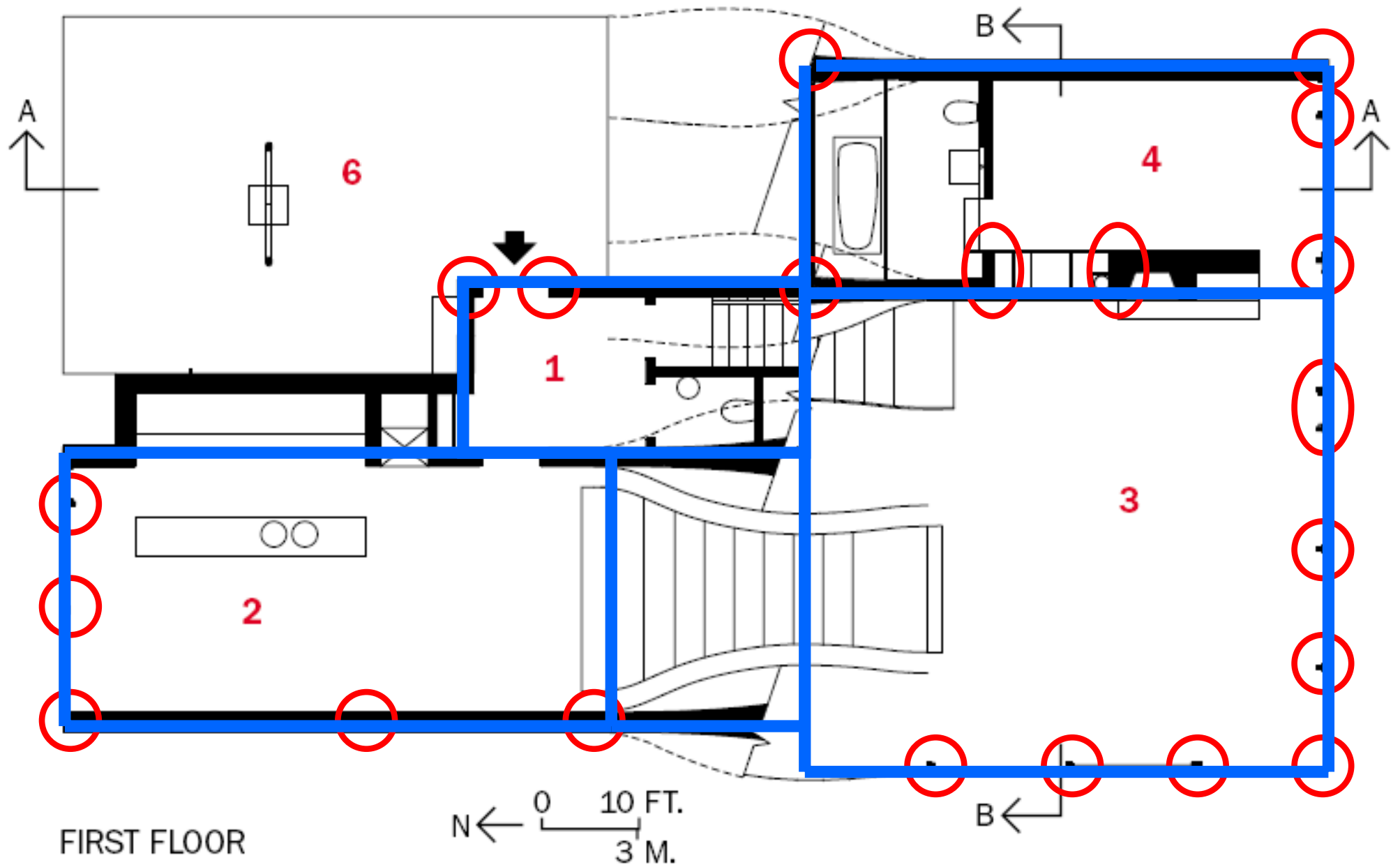

FIRST FLOOR

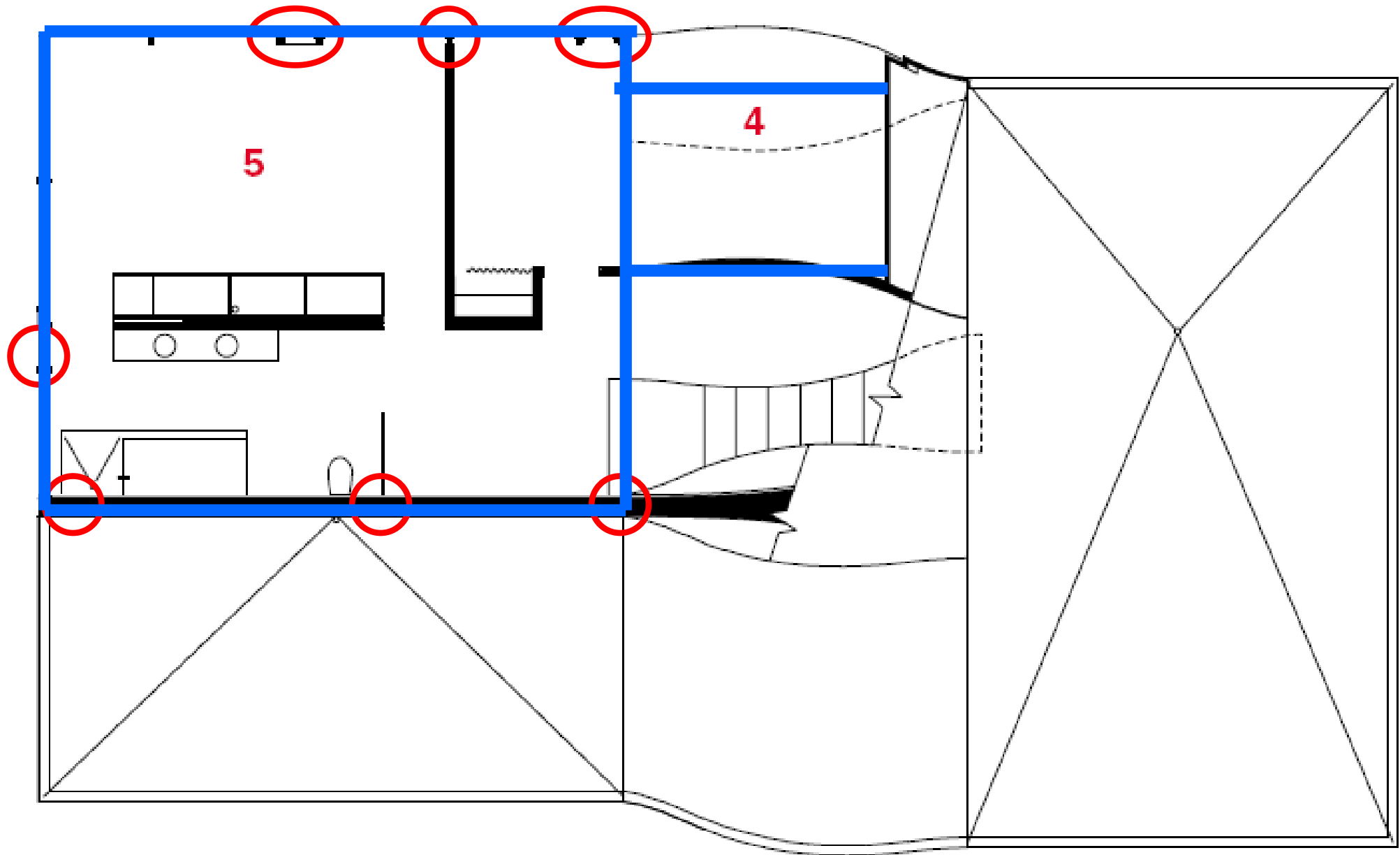

SECOND FLOOR

# 资料来源

➤《A+U》

➤《Architectural Records》

➤网络

THANK YOU ~ ~

组员：马蓝 孙文

指导老师：王韧 秦丹妮

刘士兴 曹永康